

Napier Population Projections

(Estimated using 2018 statistics as a base)

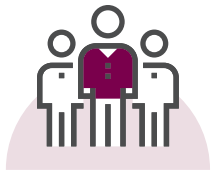

66,700

POPULATION 2021



720

BIRTHS
2020

LIFE EXPECTANCY
2018

80
YEARS
MALE



AGE DISTRIBUTION 2021

- 0 – 14 18.7%
- 15 – 24 11.3%
- 25 – 64 49.5%
- 65+ 20.4%



591

DEATHS
2020



87
YEARS
FEMALE

NAPIER POPULATION PROJECTIONS

Year at 30 June	High: Assuming high fertility, low mortality, and high net migration.	Medium: Assuming medium fertility, medium mortality, and medium net migration.	Low: Assuming low fertility, high mortality, and low net migration.
2018	64200	64200	64200
2023	68700	67100	65600
2028	71900	68700	65600
2033	74900	70000	65200
2038	77700	70900	64500
2043	80300	71700	63400
2048	82700	72100	62000